

Patient report

Bio-Rad DATE: 06/28/2019
D-10 TIME: 08:22 PM
S/N: #DJ4I016123 Software version: 4.20-2
Sample ID: 10597931
Injection date 06/28/2019 07:04 PM
Injection #: 56 Method: HbA1c
Rack #: --- Rack position: 3

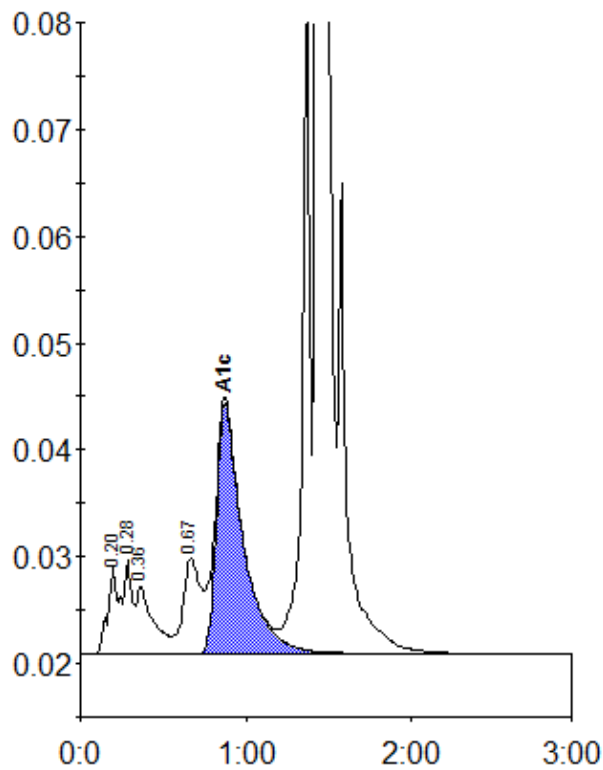

Peak table - ID: 10597931

Peak	R.time	Height	Area	Area %
A1a	0.20	8165	39516	1.5
A1b	0.28	8833	28145	1.1
Unknown	0.36	6341	44032	1.7
LA1c/CHb-1	0.67	8869	66969	2.5
A1c	0.87	23447	260890	13.3
P3	1.36	63715	206675	7.8
A0	1.44	638438	2017925	75.7
Total Area:		2664152		

Concentration:	%
A1c	13.3